Paddy Ryan's dream
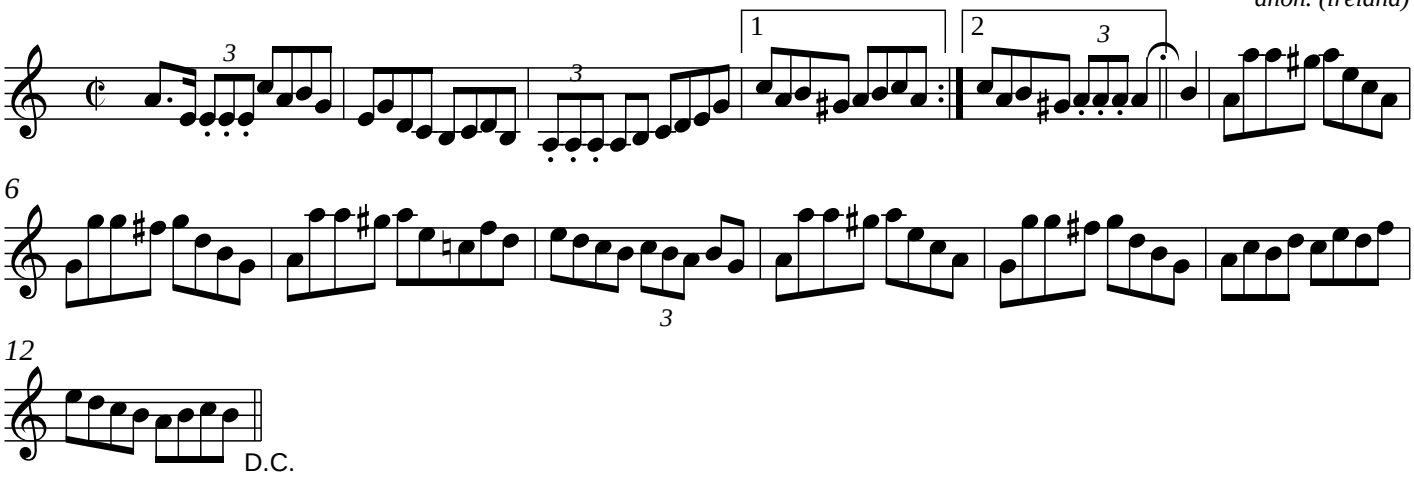
anon. (ireland)